

EQUIPMENT PLATFORM  
1" = 40'-0"

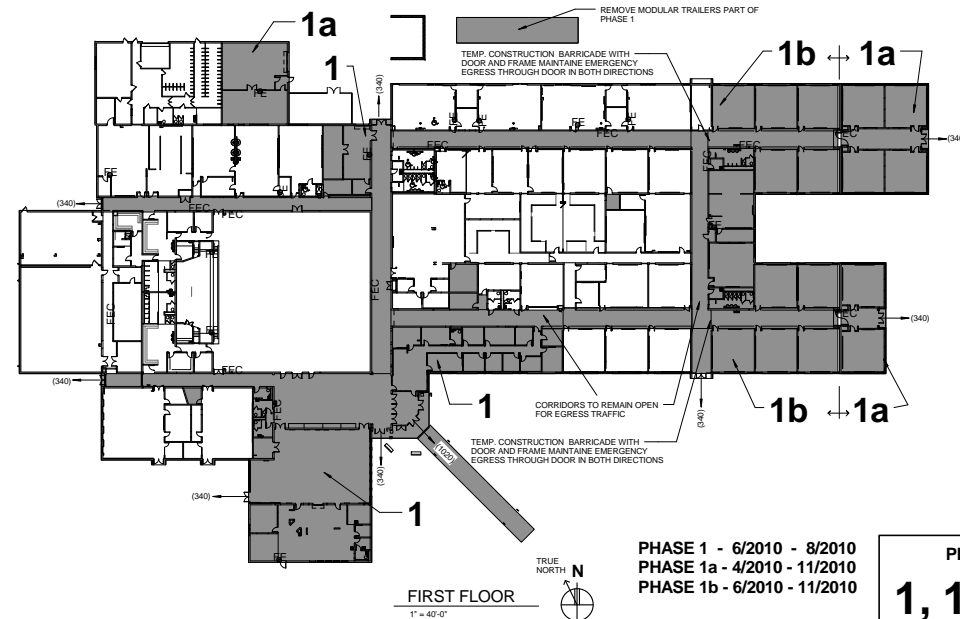

PHASE 1 - 6/2010 - 8/2010  
PHASE 1a - 4/2010 - 11/2010  
PHASE 1b - 6/2010 - 11/2010

PHASE  
**1, 1a, 1b**

FIRST FLOOR  
1" = 40'-0"

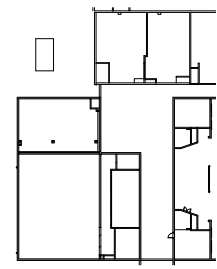

EQUIPMENT PLATFORM  
1" = 40'-0"

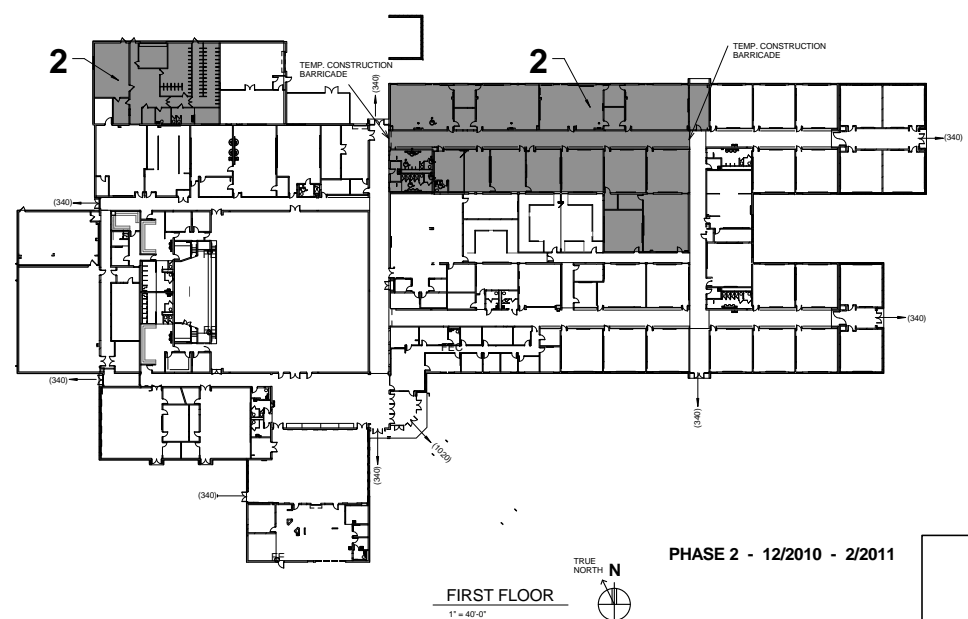

PHASE 2 - 12/2010 - 2/2011

PHASE  
**2**

FIRST FLOOR  
1" = 40'-0"

**PHASING LEGEND**

- INDICATES AREAS OF SIGNIFICANT CONSTRUCTION IN EACH PHASE. THESE AREAS WILL BE UNOCCUPIED DURING THE CONSTRUCTION PHASE.
- INDICATES EXISTING EXTERIOR EXITS TO BE MAINTAINED FOR EGRESS DURING EACH PHASE.
- INDICATES MAXIMUM EXIT CAPACITY. CALCULATED BASED ON NON-SPRINKLERED CONSTRUCTION.

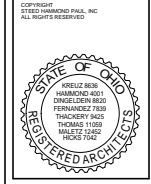

Scale: 400  
013-381-2112  
013-885-6441  
013-885-6441  
013-885-6441

4625 Montgomery Road  
Channah, Ohio 45212  
82 Williams Avenue  
Hamilton, Ohio 45015  
Columbus, Ohio 43215

**SHP**  
LEADING DESIGN

ROSS MIDDLE SCHOOL  
ROSS MIDDLE SCHOOL ADDITION AND REMODEL  
3425 Hamilton Cleves Road, Hamilton, OH 45013  
ROSS LOCAL SCHOOL DISTRICT  
3371 Hamilton Cleves Road, Hamilton, OH 45013

ISSUANCES

SD SUBMITTAL	03-27-09
DD SUBMITTAL	07-17-09
CD SUBMITTAL	11-20-09
BID DOCUMENTS	01-22-10

CONSTRUCTION PHASING PLANS

BID DOCUMENTS	
DATE	01-22-10
COMM NO.	2008064.01

G002

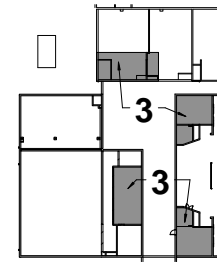

EQUIPMENT PLATFORM  
1" = 40'-0"

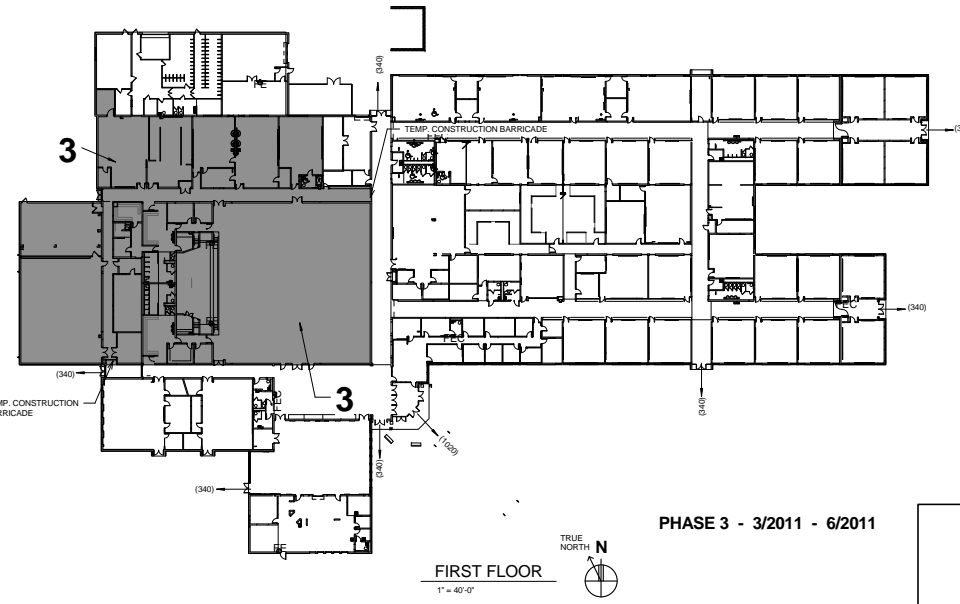

PHASE 3 - 3/2011 - 6/2011

PHASE  
**3**

FIRST FLOOR  
1" = 40'-0"

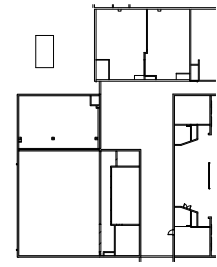

EQUIPMENT PLATFORM  
1" = 40'-0"

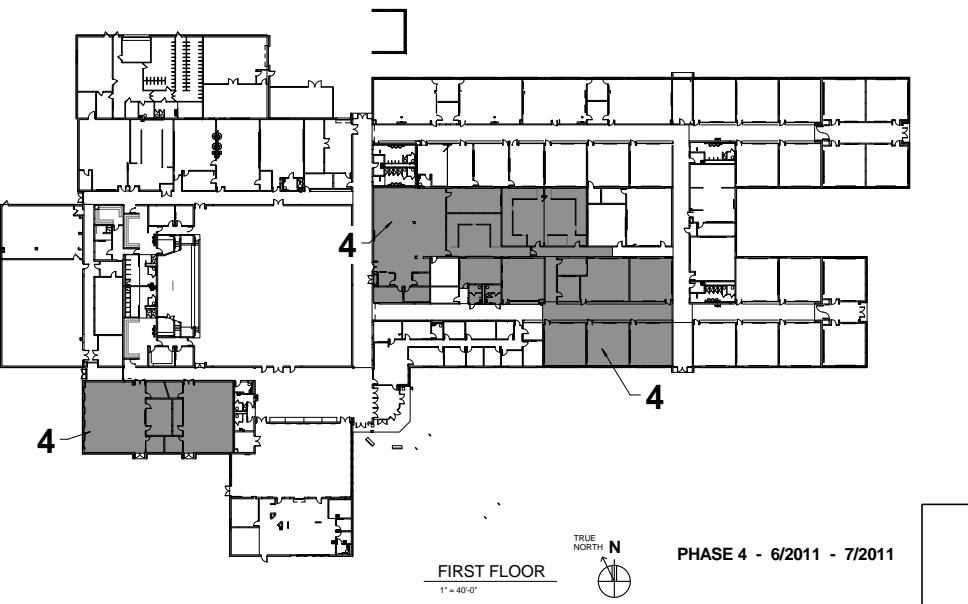

PHASE 4 - 6/2011 - 7/2011

PHASE  
**4**

FIRST FLOOR  
1" = 40'-0"

2/1/2010 8:36:11 AM